

# PLAT OF SURVEY

## FOUNDATION ASBUILT

LOT 5 OF LAKE BLUFF SUBDIVISION, BEING PART OF CERTIFIED SURVEY MAP No. 2265, LOCATED IN THE SE ¼, NW ¼, & SW ¼, OF THE SW ¼ OF SECTION 17, (GOVERNMENT LOT 3) TOWNSHIP 4 NORTH, RANGE 18 EAST, VILLAGE OF EAST TROY, WALWORTH COUNTY, WISCONSIN.



0' 20'  
SCALE 1" = 20'

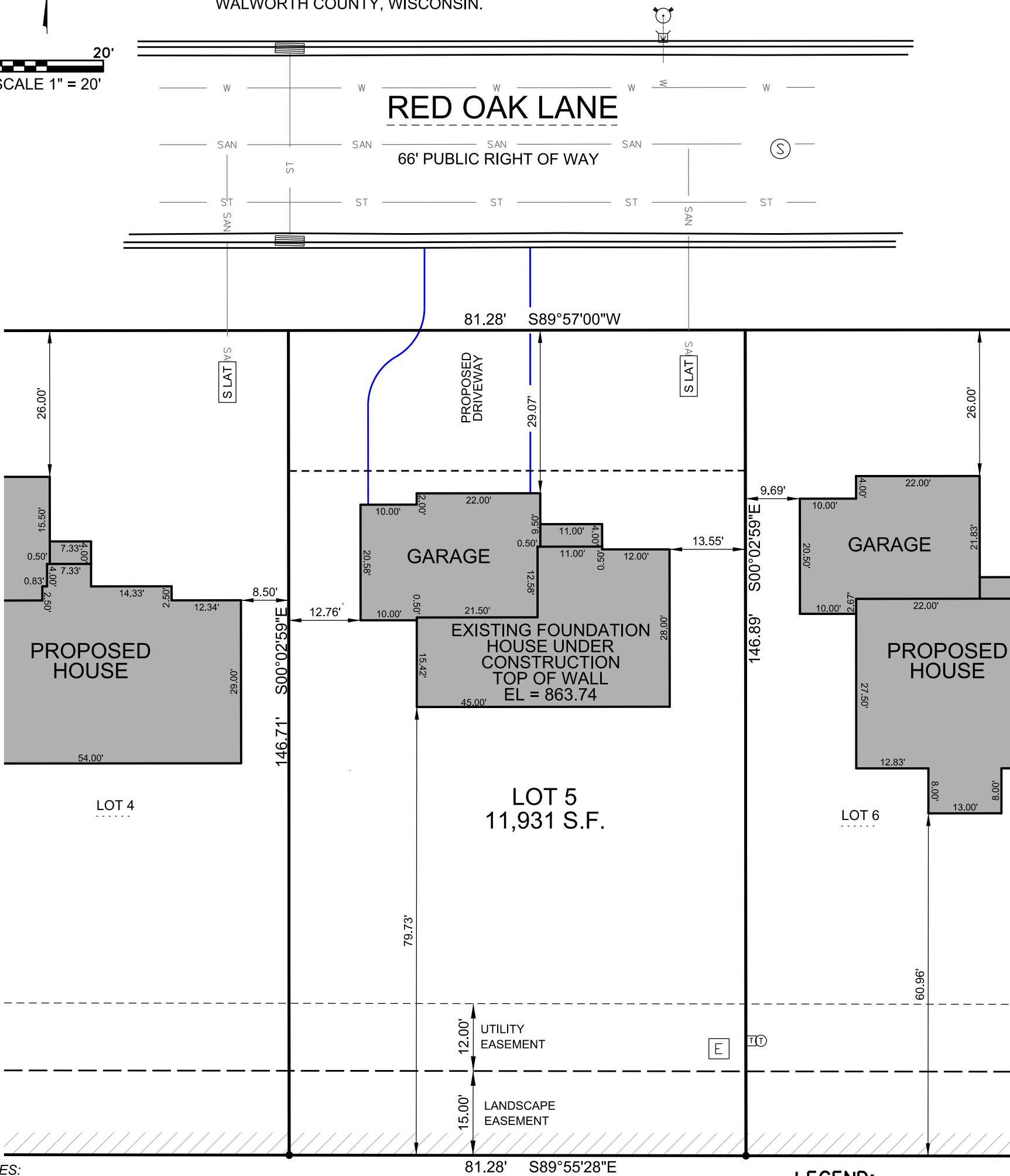

NOTES:  
THIS PARCEL IS SUBJECT TO ALL AND ANY RESTRICTIONS, EASEMENTS AND NOTES SHOWN ON THE FINAL PLAT OF LAKE BLUFF SUBDIVISION RECORDED AT THE WALWORTH COUNTY REGISTER OF DEEDS.

EXPOSE SANITARY LATERAL PRIOR TO CONSTRUCTION TO VERIFY GRAVITY FLOW TO BASEMENT.

PROPOSED GRADES PER GRADING PLAN OR ADJUSTED BY BUILDER. CONTRACTOR TO VERIFY ALL PROPOSED GRADES AND WALL HEIGHTS PRIOR TO EXCAVATION.

### ST. PETERS ROAD

NO DIRECT ACCESS  
66' PUBLIC RIGHT OF WAY

#### LEGEND:

●	1" FOUND IRON PIPE, UNLESS NOTED	Ⓣ	TELEPHONE PEDESTAL
▤	STORM INLET	Ⓥ	TV PEDESTAL
Ⓜ	MANHOLE	Ⓢ	ELECTRIC PEDESTAL
Ⓢ	SANITARY MANHOLE	Ⓛ	ELECTRIC TRANSFORMER
Ⓦ	WATER BOX OR VALVE	Ⓜ	MAIL BOX
SPOT ELEVATION		Ⓢ	FIRE HYDRANT
		S LAT	SANITRAY LATERAL



SURVEY MADE FOR:  
BIELINSKI HOMES, INC.  
1830 MEADOW LANE  
PEWAUKEE, WI 53072

DATE	ITEM
02/09/2021	PRELIM SURVEY
02/25/2021	REV. GRADE/HSE
02/03/2021	PERMIT SURVEY
05/21/2021	REV. GRADE CHART
07/13/2021	FOUND. ASBUILT

THIS SURVEY IS MADE FOR THE USE OF THE PRESENT OWNERS OF THE PROPERTY, AND ALSO THOSE WHO PURCHASE, MORTGAGE OR GUARANTEE TITLE TO WITHIN ONE (1) YEAR FROM DATE HERETO.

I, MICHAEL A. GREESON P.L.S. #2770, HEREBY CERTIFY THAT THIS SURVEY WAS MADE IN ACCORDANCE WITH THE MINIMUM STANDARDS FOR PROPERTY SURVEYS (CHAPTER A-E 7) FOR THE STATE OF WISCONSIN AND HAS BEEN PREPARED UNDER MY DIRECTION AND CONTROL AND IS CORRECT TO THE BEST OF MY KNOWLEDGE AND BELIEF.

